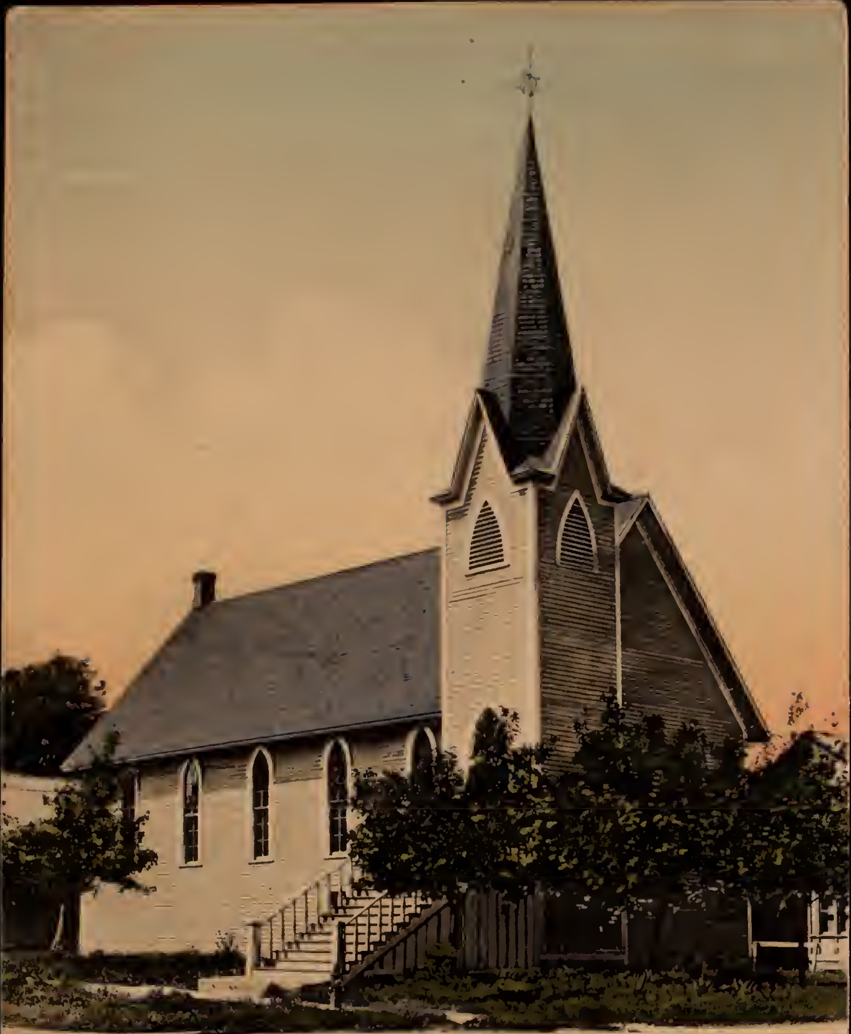

Presbyterian Church, Baldwin, Wis.

Pub. for Settergren & Pittman, Baldwin, Wis. — Printed in Germany

POST CARD.

For Correspondence

May 29

Dear Sis and Brother
all well just done
washing fine weather
had a dandy rain
Saterday please excuse
me for not remembering
your birthday I will
before long send you
a remembrance have
not got my garden
finished yet and now
[illegible] and off the school

[illegible]
[illegible]
funeral with
love from us
all Hattie

BALD
29

U.S. POSTAGE
ONE CENT

Mrs Jno Boom
Waupun
Wisconsin
Box 422